

EXISTING BASEMAP

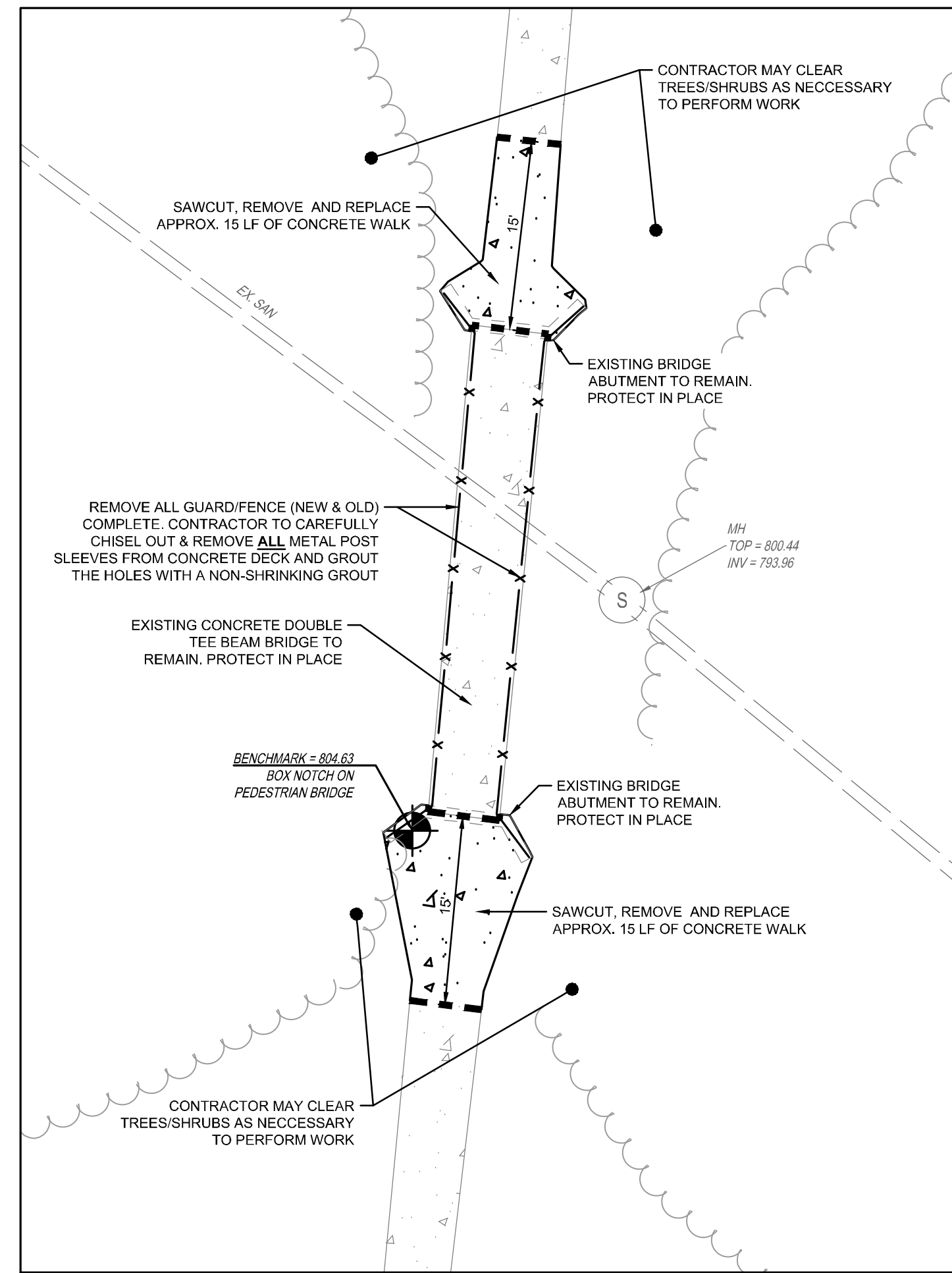

DEMOLITION PLAN

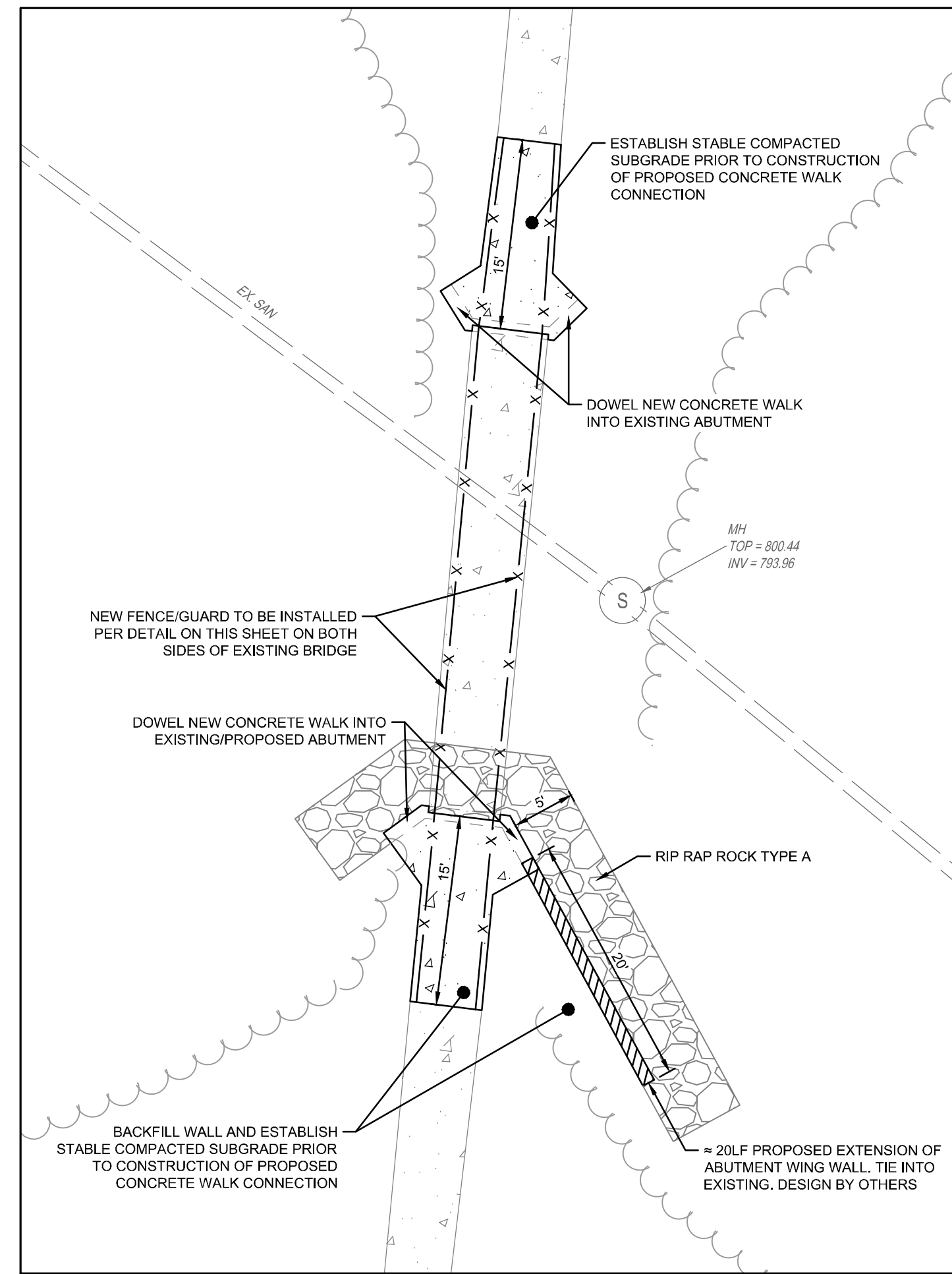

LOCATION PLAN

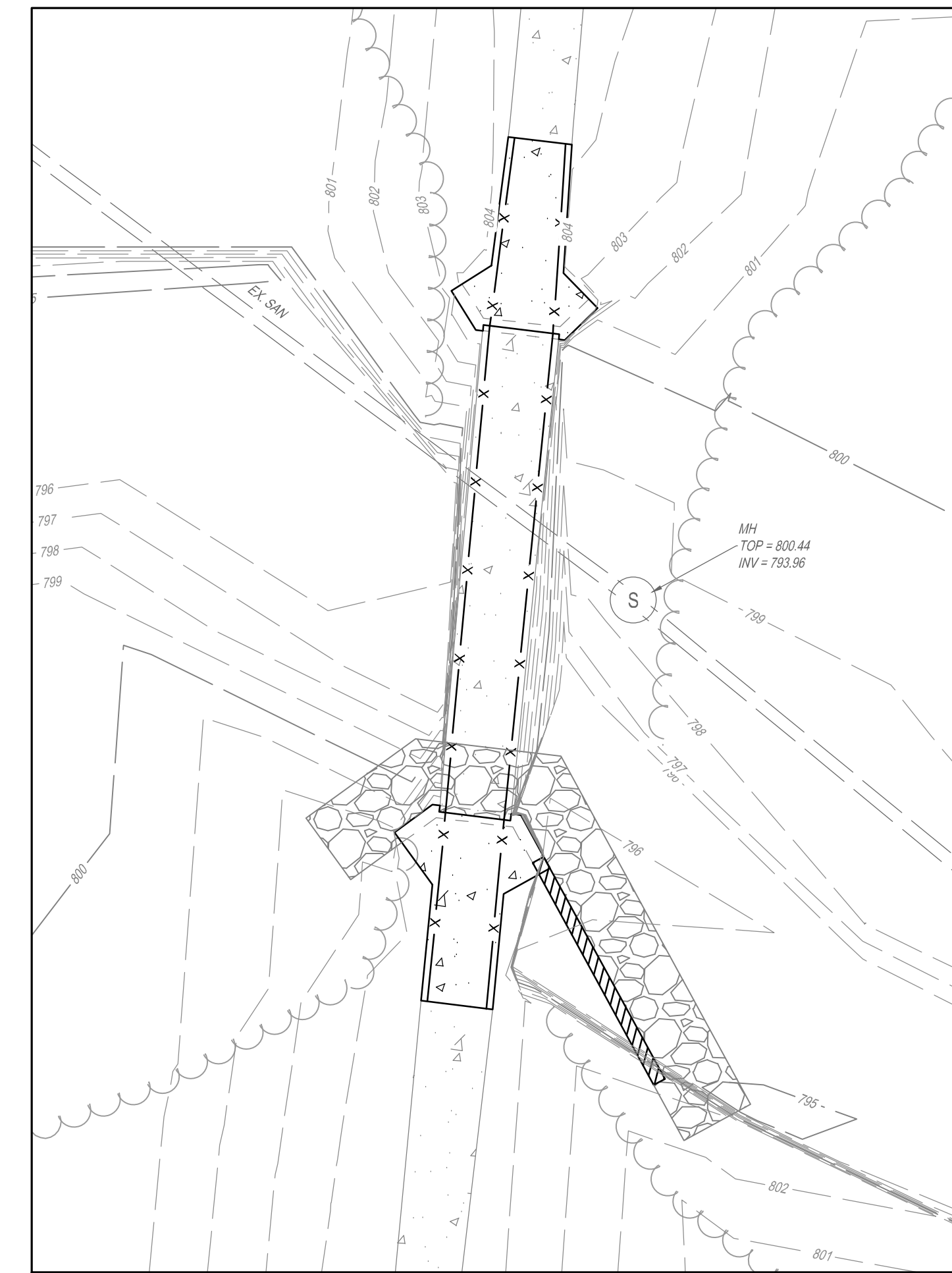

GRADING PLAN

**GENERAL NOTES**

- THE CITY/TOWNSHIP/COUNTY OF XXX, AND THE CURRENT EDITION OF THE STATE OF OHIO DEPARTMENT OF TRANSPORTATION CONSTRUCTION AND MATERIAL SPECIFICATIONS (ODOT CMS), INCLUDING ALL SUPPLEMENTS, SHALL GOVERN ALL MATERIALS AND WORKMANSHIP INVOLVED IN THE IMPROVEMENTS SHOWN ON THIS PLAN. IGNORE REFERENCES TO MEASUREMENT AND PAYMENT IN THE ODOT CMS UNLESS NOTED OTHERWISE. IN THE CASE OF CONFLICTS BETWEEN THE ODOT CMS AND THE CITY/TOWNSHIP/COUNTY OF XXX REQUIREMENTS, THE CITY/TOWNSHIP/COUNTY OF XXX REQUIREMENTS SHALL PREVAIL.
- THE CONTRACTOR IS RESPONSIBLE FOR THE INVESTIGATION, LOCATION, SUPPORT, PROTECTION, AND RESTORATION OF ALL EXISTING UTILITIES AND APPURTENANCES WHETHER SHOWN ON THESE PLANS OR NOT. THE CONTRACTOR SHALL EXPOSE ALL UTILITIES OR STRUCTURES PRIOR TO CONSTRUCTION TO VERIFY THE VERTICAL AND HORIZONTAL EFFECT ON THE PROPOSED CONSTRUCTION. THE CONTRACTOR SHALL CALL TOLL FREE, THE OHIO UTILITIES PROTECTION SERVICE (1-800-362-2764) 48 HOURS PRIOR TO CONSTRUCTION AND SHALL NOTIFY ALL UTILITY COMPANIES WHO ARE NON-MEMBERS OF THE OHIO UTILITIES PROTECTION SERVICE AT LEAST 48 HOURS PRIOR TO WORK IN THE VICINITY OF THEIR UNDERGROUND LINES.
- CONTRACTOR SHALL OBTAIN A PERMIT FOR ALL CONSTRUCTION ACTIVITIES IN ACCORDANCE WITH LOCAL, STATE, & FEDERAL REGULATIONS.
- THE CONTRACTOR IS TO PERFORM ALL INSPECTIONS AS REQUIRED BY THE OHIO EPA FOR THE NATIONAL POLLUTANT DISCHARGE ELIMINATION SYSTEM (NPDES) PERMIT AND FURNISH OWNERS REPRESENTATIVE WITH WRITTEN REPORTS.
- THE CONTRACTOR IS REQUIRED TO VISIT THE SITE AND FULLY INFORM HIMSELF CONCERNING ALL CONDITIONS AFFECTING THE SCOPE OF THE WORK. FAILURE TO VISIT THE SITE SHALL NOT RELIEVE HIM FROM ANY RESPONSIBILITY IN THE PERFORMANCE OF THE CONTRACT.
- NO ADDITIONAL COMPENSATION SHALL BE ALLOWED FOR EXPENSES INCURRED DUE TO SOIL CONDITIONS, GROUNDWATER, AND/OR ROCK EXCAVATION. ALL OF THESE ITEMS SHALL BE INCLUDED IN THE PRICE BID FOR THE PROJECT.
- THE COST OF ALL DEWATERING REQUIRED FOR THE CONSTRUCTION OF THIS PROJECT SHALL BE INCLUDED IN THE PRICE BID FOR THE PROJECT.
- THE DIRECT OR INDIRECT DISCHARGE OR PUMPING OF UNFILTERED SEDIMENT-LADEN WATER INTO THE STORM DRAINAGE SYSTEM OR WATERCOURSE IS ILLEGAL AND PROHIBITED.
- ANY WELL, WELL POINT, PIT, OR OTHER DEVICE INSTALLED FOR THE PURPOSE OF LOWERING THE GROUND WATER TO FACILITATE CONSTRUCTION OF THIS PROJECT SHALL BE PROPERLY ABANDONED IN ACCORDANCE WITH THE PROVISIONS OF SECTION 3745-9-10 OF THE OHIO ADMINISTRATIVE CODE OR IN ACCORDANCE WITH THE PROVISIONS OF THIS PLAN AS DIRECTED BY THE DIRECTOR OF PUBLIC UTILITIES OR HIS REPRESENTATIVE.
- ANY CONTRACTOR INSTALLING ANY WELL, WELL POINT, PIT, OR OTHER DEVICE USED FOR THE PURPOSE OF REMOVING GROUND WATER FROM AN AQUIFER SHALL COMPLETE AND FILE A WELL LOG AND DRILLING REPORT FORM WITH THE OHIO DEPARTMENT OF NATURAL RESOURCES (ODNR), DIVISION OF WATER, WITHIN 30 DAYS OF THE WELL COMPLETION IN ACCORDANCE WITH THE OHIO REVISED CODE SECTION 1521.01 AND 1521.06 IN ADDITION, ANY SUCH FACILITY IS COMPLETED IN ACCORDANCE WITH SECTION 1521.16 OF THE OHIO REVISED CODE. FOR COPIES OF THE NECESSARY WELL LOG, DRILLING REPORT, OR REGISTRATION FORMS, PLEASE CONTACT: DIVISION OF WATER, OHIO DEPARTMENT OF NATURAL RESOURCES, FOUNTAIN SQUARE, COLUMBUS, OHIO 43224, (614)2856717.
- THE CONTRACTOR SHALL BE SOLELY RESPONSIBLE TO THE ODNR FOR THE REGISTRY, MAINTENANCE AND ABANDONMENT OF ANY WITHDRAWAL DEVICE USED IN CONSTRUCTION OF THIS PROJECT.
- ALL DIMENSIONS ARE TO THE EDGE OF PAVEMENT AND/OR FACE OF CURB, UNLESS OTHERWISE NOTED.
- ALL EXISTING PAVEMENTS, WALKS, CURBS, ETC. SHALL BE SAWCUT BEFORE REMOVAL. IF, DURING CONSTRUCTION, THE PAVEMENT, WALKWAY, CURB, ETC. IS DAMAGED BEYOND THE ORIGINAL SAWCUT, THE DAMAGED AREA SHALL BE RE-CUT TO NEAT LINES AS DIRECTED BY THE ENGINEER. PAYMENT FOR SAWCUTTING SHALL BE INCLUDED IN THE PRICE BID FOR THE PROJECT.
- THE CONTRACTOR SHALL SAWCUT EXISTING PAVEMENT TO PROVIDE A SMOOTH VERTICAL FULL DEPTH BUTT JOINT BETWEEN THE EXISTING PAVEMENT OR CURB AND THE PROPOSED PAVEMENT. CONTRACTOR SHALL LOCATE SOUND PAVEMENT EDGE AND CUT AND TRIM PAVEMENT TO A NEAT LINE. INCLUDE THE COST OF PAVEMENT REMOVAL AND DISPOSAL IN THE PRICE BID FOR THE PROJECT.

**GRADING NOTES**

- CONTRACTOR TO REMOVE TREES AND CLEAR AREAS AS NECESSARY TO PERFORM ALL SITE WORK INCLUDING GRADING AND UTILITY WORK.
- PROTECTION OF EXISTING TREES AND VEGETATION: PROTECT EXISTING TREES AND OTHER VEGETATION INDICATED TO REMAIN IN PLACE AGAINST UNNECESSARY CUTTING, BREAKING OR SKINNING OF ROOTS, SKINNING OR BRUISING OF BARK, SMOTHERING OF TREES BY STOCKPILING CONSTRUCTION MATERIALS OR EXCAVATED MATERIALS WITHIN DRIP LINE, EXCESS FOOT OR VEHICULAR TRAFFIC, OR PARKING OF VEHICLES WITHIN DRIP LINE. PROVIDE TEMPORARY GUARDS TO PROTECT TREES AND VEGETATION TO BE LEFT STANDING.

- ALL ELEVATIONS SHOWN ARE FINISHED GRADE ELEVATIONS.
- ALL FILL UNDER PAVEMENT SHALL BE COMPACTED TO THE GEOTECHNICAL ENGINEER'S RECOMMENDATIONS.
- CONTRACTOR SHALL IMPLEMENT ALL SOIL AND EROSION CONTROL PRACTICES REQUIRED BY CITY/TOWNSHIP/COUNTY OF XXX AND THE OHIO EPA.
- ALL GROUND SURFACE AREAS THAT HAVE BEEN EXPOSED OR LEFT BARE AS A RESULT OF CONSTRUCTION AND ARE TO FINAL GRADE AND ARE TO REMAIN SO, SHALL BE SEED AND MULCHED AS SOON AS PRACTICAL IN ACCORDANCE WITH THE PROJECT SPECIFICATIONS. IF NO SPECIFICATIONS ARE SUPPLIED, USE ODOT ITEM 659.

**UTILITY NOTES**

- ALL EXISTING UTILITIES KNOWN TO EXIST HAVE BEEN SHOWN ON THESE PLANS IN THEIR APPROXIMATE LOCATION, PRIOR TO THE BEGINNING OF CONSTRUCTION OR EARTH MOVING OPERATIONS. THE CONTRACTOR SHALL VERIFY THE LOCATION AND ELEVATION OF THE UTILITIES SHOWN. THE CONTRACTOR IS ALSO RESPONSIBLE FOR THE PROTECTION AND/OR RELOCATION OF ANY UTILITIES THAT MAY EXIST AND ARE NOT SHOWN.
- THE CONTRACTOR SHALL BE RESPONSIBLE FOR COORDINATING THE RELOCATION AND/OR PROTECTION OF ANY UTILITIES AS REQUIRED BY THE PLAN WITH THE OWNER OF THE AFFECTED UTILITY.
- CONTRACTOR TO REPLACE ANY PAVEMENT OR UTILITIES DAMAGED WHICH ARE NOT SPECIFIED TO BE REMOVED ON THESE PLANS.

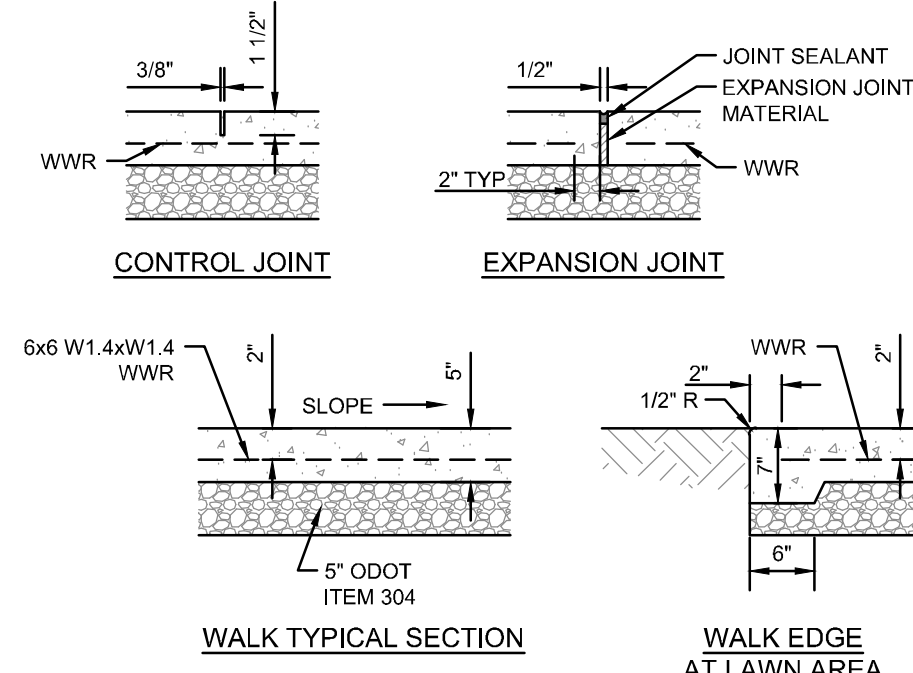

**NOTES:**

- INSTALL EXPANSION JOINTS AT 30' OC MAXIMUM AND WHERE SLAB ABUTS STRUCTURES. WHERE NEW WALK ABUTS ADJOINING WALK, SAWCUT EXISTING WALK TO NEAREST JOINT AND INSTALL EXPANSION JOINT. EXPANSION JOINTS SHALL BE 1/2" WIDE BY DEPTH OF SLAB. SEAL ALL EXPANSION JOINTS.
- INSTALL CONTROL JOINTS AT 6' OC MAXIMUM. CONTROL JOINTS SHALL BE 3/8" WIDE BY 1 1/2" DEEP AND TOOLED. SAWED JOINTS ARE NOT PERMITTED.
- WALK SHALL HAVE A MINIMUM CROSS SLOPE OF 1.00%, MAXIMUM CROSS SLOPE OF 2.00%.
- WATER AND UTILITY BOXES IN THE WALK AREA SHALL BE ADJUSTED FLUSH WITH THE FINAL SURFACE.
- REFER TO ARCHITECTURAL PLANS FOR ADDITIONAL DETAIL AT ALL BUILDING DOORS.
- JOINTING PLANS MUST BE SUBMITTED FOR APPROVAL.

EXTERIOR CONCRETE SLAB WALK DETAIL  
N.T.S.

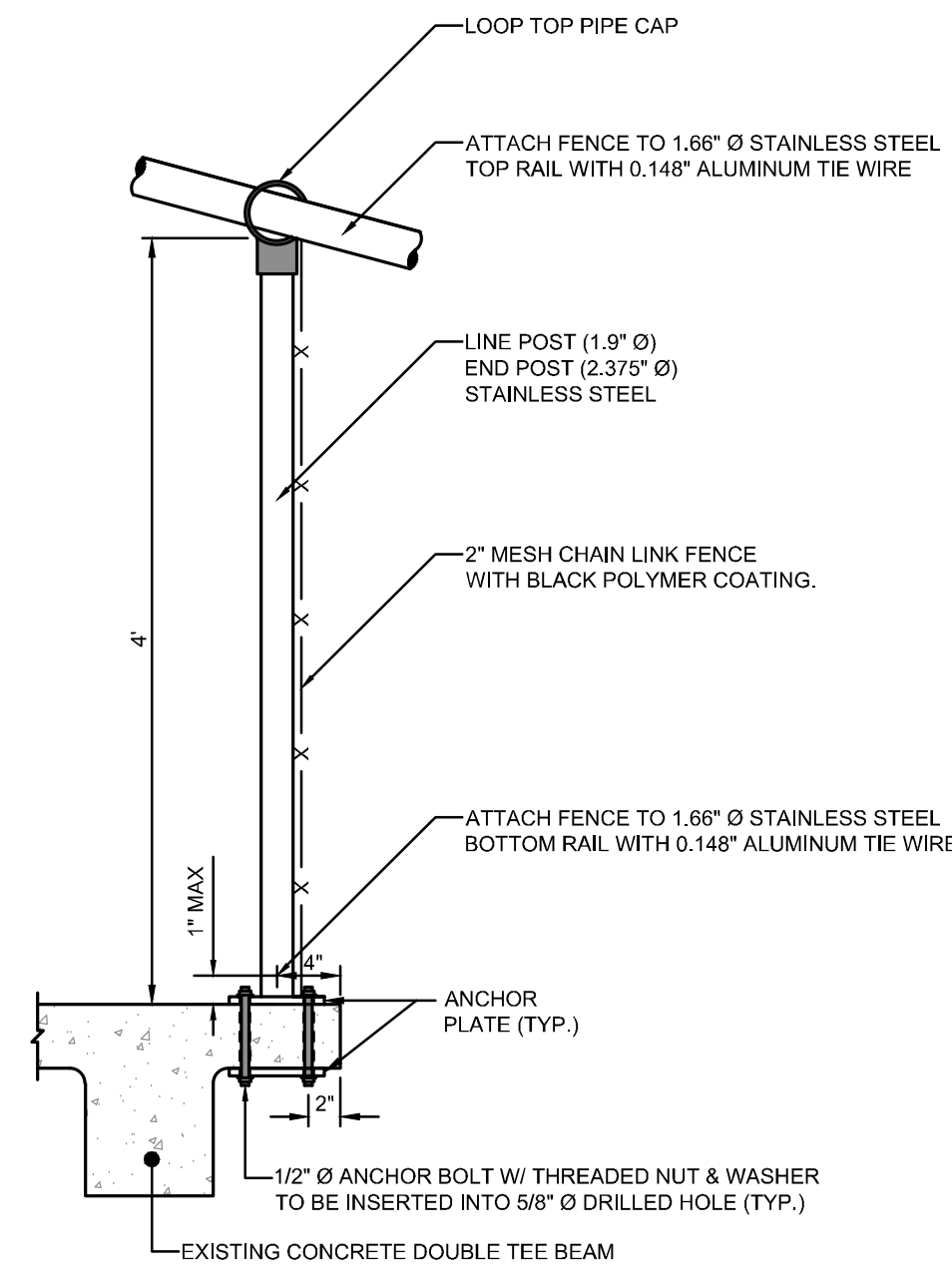

**NOTES:**

- ALL WIRE FABRIC AND FENCE HARDWARE SHALL BE STAINLESS STEEL.
- SPACE LINE & CORNER POSTS UNIFORMLY AT 8' O.C.
- POSTS WITHIN CONCRETE WALK BUT OUTSIDE LIMITS OF BRIDGE SHALL BE DIRECTLY BOLTED INTO WALK WITH A SINGLE ANCHOR PLATE AND A MINIMUM 2,500 LBS OF PULL-OUT CAPACITY.

4' VINYL COATED CHAIN LINK FENCE  
N.T.S.

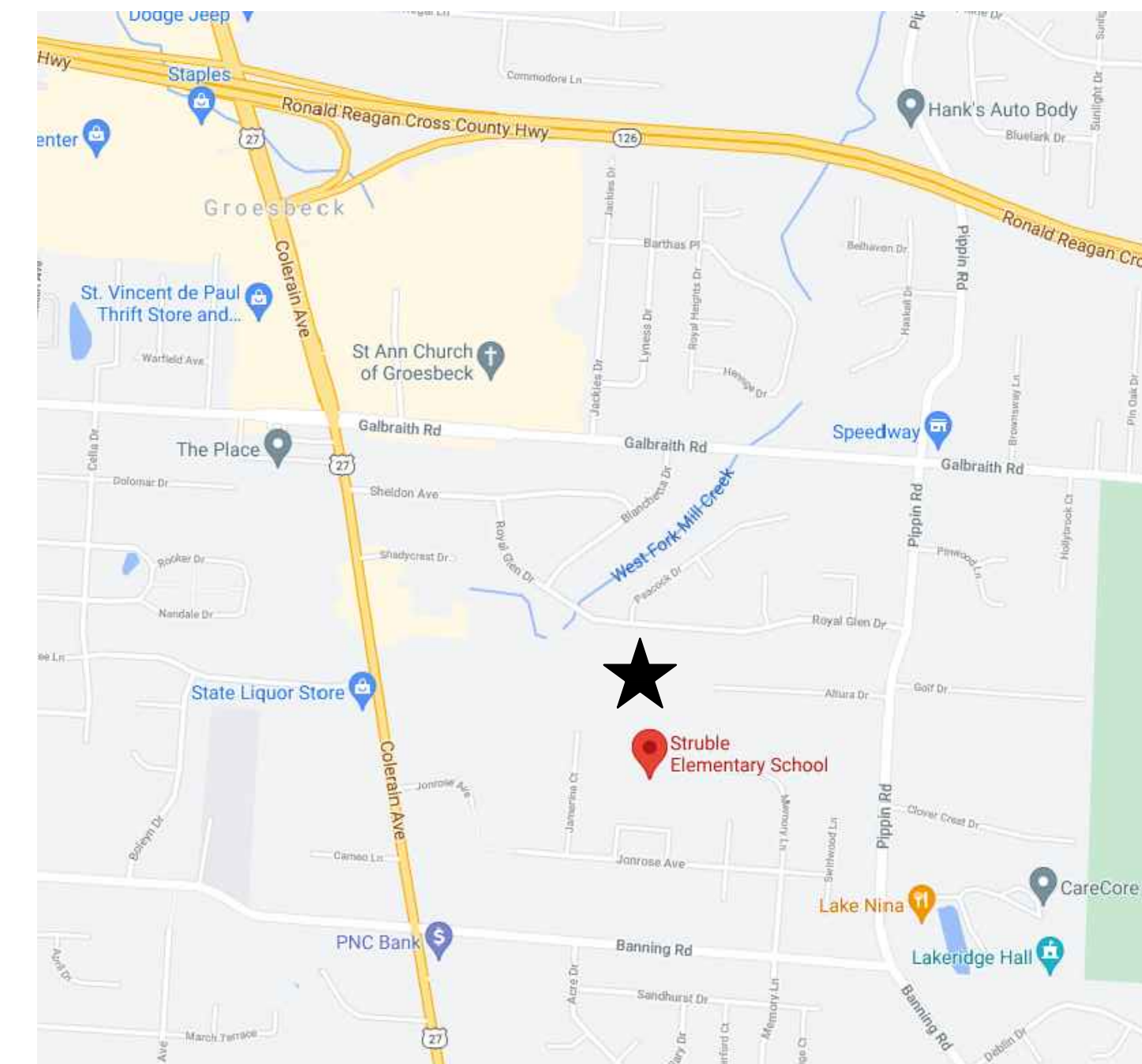

VICINITY MAP  
N.T.S.



UNDERGROUND UTILITIES ARE PLOTTED FROM A COMPILATION OF AVAILABLE RECORD INFORMATION AND SURFACE INDICATIONS OF UNDERGROUND STRUCTURES AND MAY NOT BE INCLUSIVE. PRECISE LOCATIONS AND THE EXISTENCE OR NON EXISTENCE OF UNDERGROUND UTILITIES CANNOT BE VERIFIED. PLEASE NOTIFY THE OHIO UTILITY PROTECTION SERVICE AT 1-800-362-2764 BEFORE ANY PERIOD OF EXCAVATION OR CONSTRUCTION ACTIVITY.

**THE KLEINGERS GROUP**  
 CIVIL ENGINEERING SURVEYING LANDSCAPE ARCHITECTURE  
 www.kleingers.com  
 6219 Centre Park Dr. West Chester, OH 45069  
 513.779.7851

NO.	DATE	DESCRIPTION

**STRUBLE ELEMENTARY PEDESTRIAN BRIDGE IMPROVEMENTS**  
 2760 JONROSE AVE  
 CINCINNATI, OH 45239

PROJECT NO: 160243.007  
 DATE: 06.23.2021

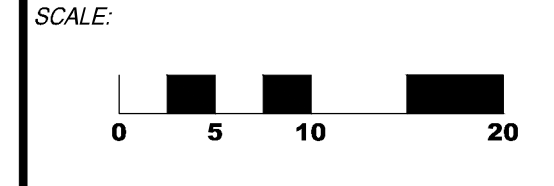

SHEET NAME:

**SITE PLANS**

SHEET NO.

**1 OF 1**

160243.007\_0001\_Civils\_Sheets\160243.007\_0001.dwg, 6/23/2021 2:51:31 PM, bmcneaney